



IN-Line Consulting, LLC

402 Bell Court
Woodstock, GA 30188

Insured: Public Risk Management - Sun 'N Lakes Location 10
& PITO 10
Property: 5306 Sun N Lake Boulevard
Sebring, FL 33872

Claim Number: MULTIPLE

Policy Number: MULTIPLE

Type of Loss: Hail

Coverage	Deductible	Policy Limit
PITO 10A	\$0.00	\$0.00

Date Contacted: 5/13/2022 3:43 PM

Date of Loss: 4/4/2022 3:43 PM

Date Inspected: 5/13/2022 3:43 PM

Date Received: 5/13/2022 3:43 PM

Date Entered: 5/13/2022 3:43 PM

Price List: FLSE8X_APR22

Restoration/Service/Remodel

Estimate: SNL0010-A-PITO

Branch-File#: 3975474

File No.: 22-5800

Claim No.: MULTIPLE

Client File No.: 3975474

This estimate is preliminary and subject to review and revision.

This estimate does not address any code upgrades which may be required.

Created by IN-Line Consulting, LLC. All rights reserved. Printed in the United States of America. No part of this document may be reproduced, stored in a retrieval system, or transmitted in any form by any means, electronic, mechanical, photocopying, recording, or otherwise, without the prior written permission of IN-Line Consulting, LLC.

IN-Line Consulting, LLC shall not be responsible for any loss, liability, damage, expense or cost arising from any use of the IN-Line Consulting, LLC analysis, reports, certifications or advice, which is used by anyone other than the Client or is used contrary to, or inconsistent with, or beyond the provisions and purposes set forth herein. Client understands and agrees that the IN-Line Consulting, LLC analysis, reports, and certifications shall be used solely by the Client.

The documents are furnished for Client's exclusive internal use and reliance, only. All documents generated by IN-Line Consulting, LLC shall remain the sole property of IN-Line Consulting, LLC. Any unauthorized use or distribution of the IN-Line Consulting, LLC work shall be at Client's and recipient's sole risk and without liability to IN-Line Consulting, LLC.

SNL0010-A-PITO

Golf Course

S & L PITO 10A

Table Storage PITO 10A

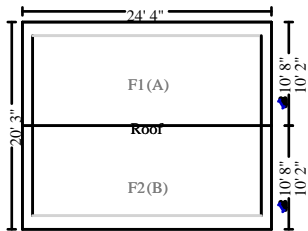

Roof

519.40 Surface Area
91.36 Total Perimeter Length

5.19 Number of Squares
24.33 Total Ridge Length

DESCRIPTION

QTY

1. R&R Drip edge	91.36 LF
2. R&R Metal roofing	519.40 SF
3. R&R Fascia - metal - 6"	91.36 LF

NOTES:

Right Elevation

DESCRIPTION

QTY

4. R&R Gutter / downspout - plastic	22.00 LF
-------------------------------------	----------

NOTES:

Shed Behind Tennis Storage PITO 10A

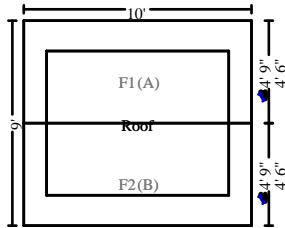
Roof

94.87	Surface Area	0.95	Number of Squares
38.97	Total Perimeter Length	10.00	Total Ridge Length

DESCRIPTION
QTY

5. R&R Drip edge	38.97 LF
6. R&R Metal roofing	94.87 SF
7. R&R Fascia - metal - 6"	38.97 LF

NOTES:

Front Elevation
DESCRIPTION
QTY

8. Mask the surface area per square foot - plastic and tape - 4 mil	50.00 SF
9. Prime & paint metal siding	67.00 SF
10. R&R Siding - aluminum (.024 thickness)	67.33 SF

NOTES:

Right Elevation
DESCRIPTION
QTY

11. Mask the surface area per square foot - plastic and tape - 4 mil	50.00 SF
12. Prime & paint metal siding	59.00 SF
13. R&R Siding - aluminum (.024 thickness)	59.33 SF



CONTINUED - Right Elevation

DESCRIPTION	QTY
-------------	-----

NOTES:

Left Elevation

DESCRIPTION	QTY
14. Mask the surface area per square foot - plastic and tape - 4 mil	50.00 SF
15. Prime & paint metal siding	59.00 SF
16. R&R Siding - aluminum (.024 thickness)	59.33 SF

NOTES:

Rear Elevation

DESCRIPTION	QTY
17. Mask the surface area per square foot - plastic and tape - 4 mil	50.00 SF
18. Prime & paint metal siding	67.00 SF
19. R&R Siding - aluminum (.024 thickness)	67.33 SF

NOTES:

Equipment

DESCRIPTION	QTY
20. Rental equipment delivery / mobilization (Bid item)	0.10 EA
Pick up and delivery of equipment.	
21. Telehandler/forklift and operator	4.00 HR

NOTES:

General Conditions

DESCRIPTION	QTY
22. Dumpster load - Approx. 30 yards, 5-7 tons of debris	0.20 EA
23. Taxes, insurance, permits & fees (Bid Item)	1.00 EA
https://sebring-airport.com/wp-content/uploads/2015/08/Building_Fee_Schedule_Revised_For_10_1_14.pdf	
24. General Laborer - per hour	4.00 HR
Keep work area safe and clean.	
25. Commercial Supervision / Project Management - per hour	2.00 HR
Supervision of sub contractors and be resent for building inspections.	
26. Temporary toilet (per month)	0.20 MO

NOTES:

Grand Total Areas:

0.00	SF Walls	0.00	SF Ceiling	0.00	SF Walls and Ceiling
0.00	SF Floor	0.00	SY Flooring	0.00	LF Floor Perimeter
0.00	SF Long Wall	0.00	SF Short Wall	0.00	LF Ceil. Perimeter
0.00	Floor Area	0.00	Total Area	0.00	Interior Wall Area
2,122.21	Exterior Wall Area	0.00	Exterior Perimeter of Walls		
614.27	Surface Area	6.14	Number of Squares	130.33	Total Perimeter Length
34.33	Total Ridge Length	0.00	Total Hip Length		

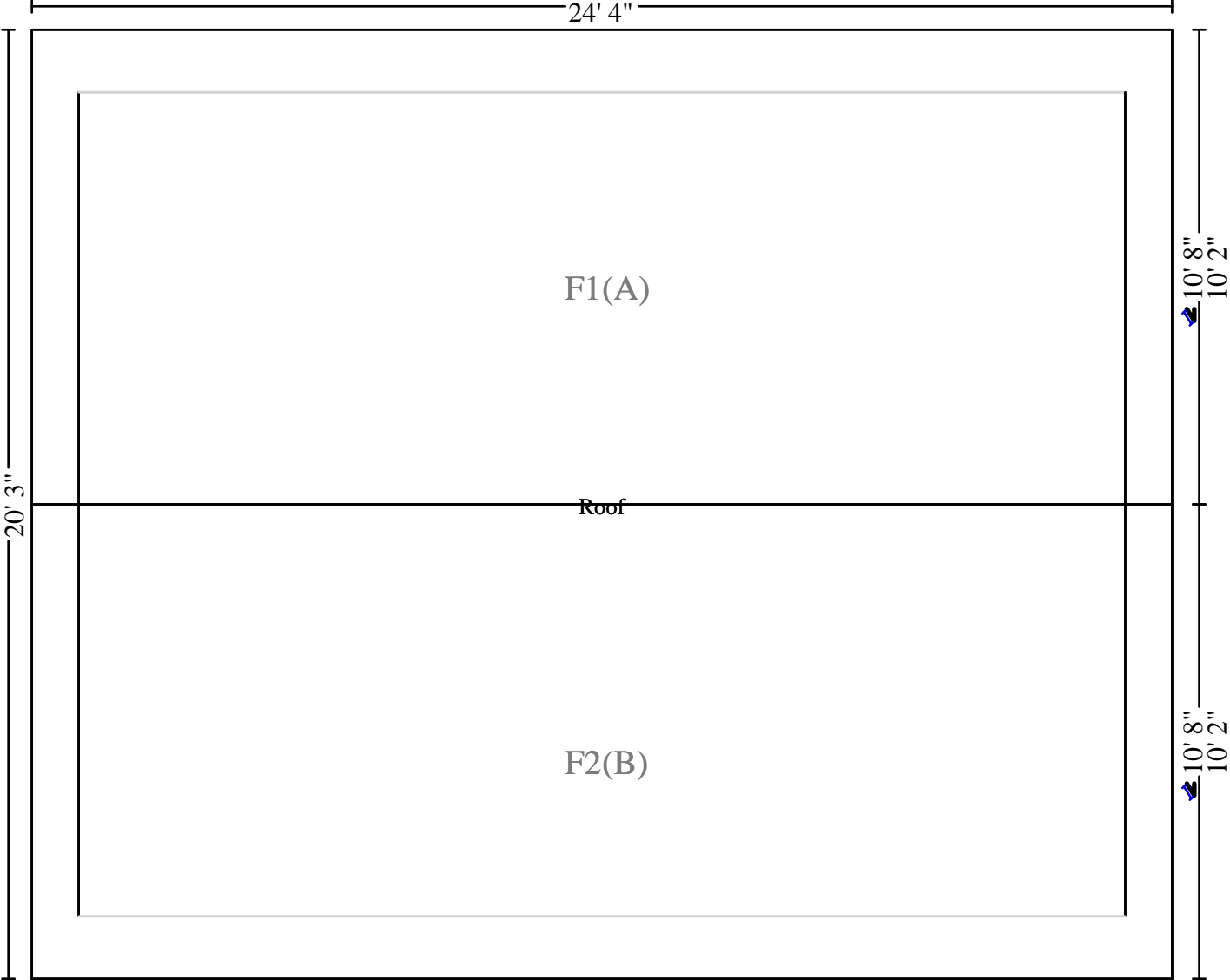
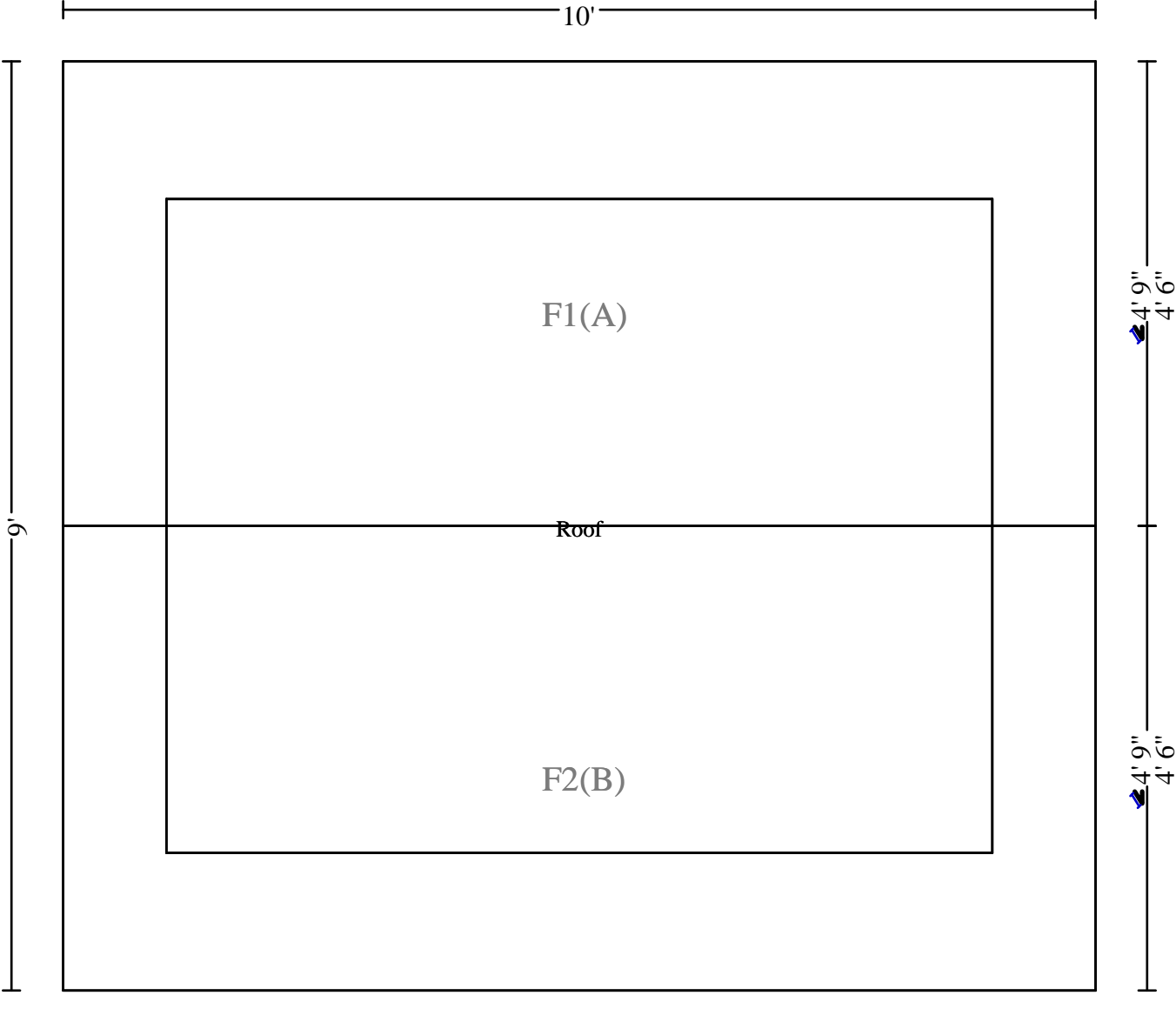

Table Storage PITO 10A



Shed Behind Tennis Storage PITO 10A